

KOLB LAND CONSULTING, INC.
LAND SURVEYING • SUBDIVIDING • LAND PLANNING

LAKE GENEVA, WISCONSIN 53147

414-243-3697

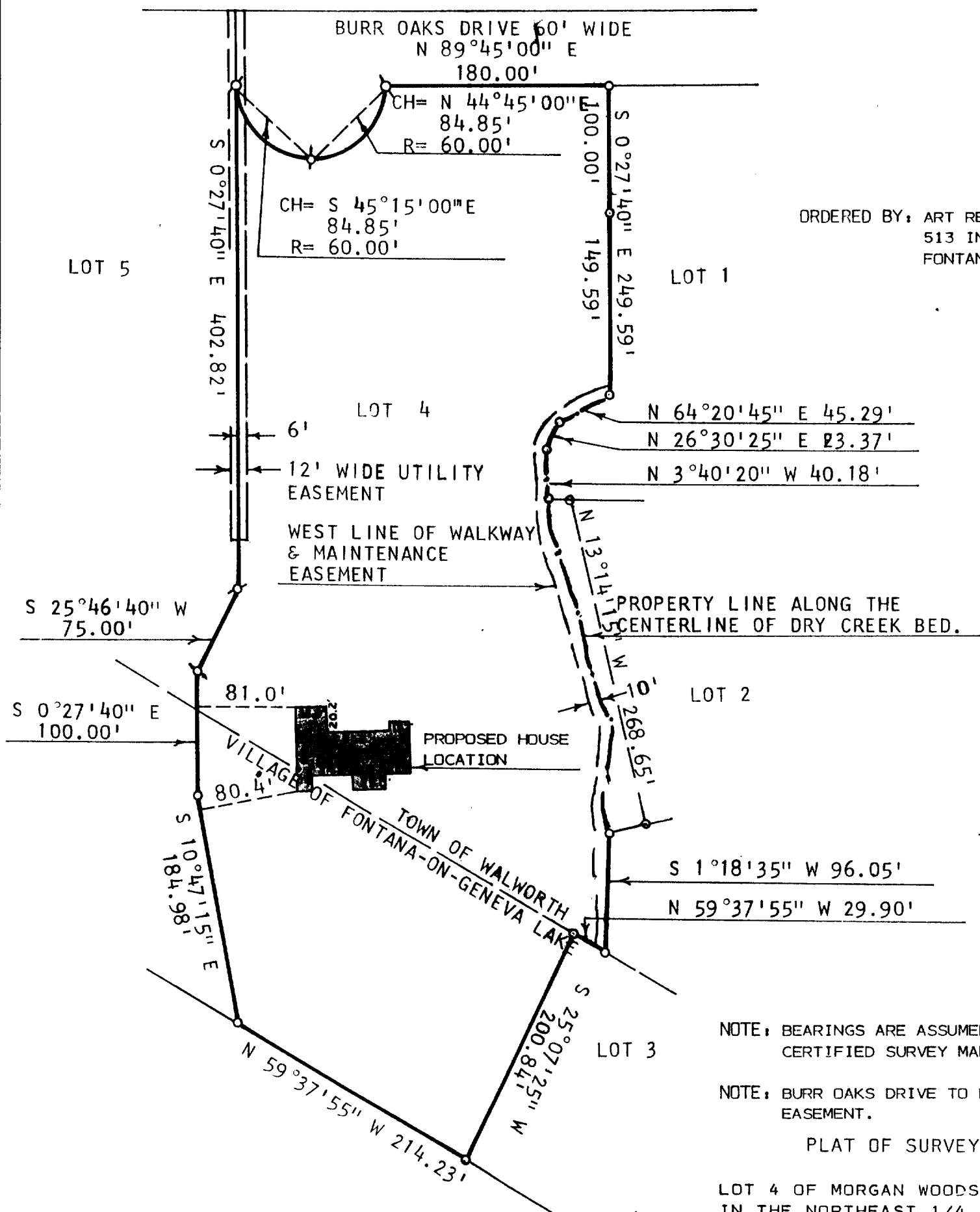

SCALE: 1" = 100'
LEGEND
Ø - IRON PIPE FOUND

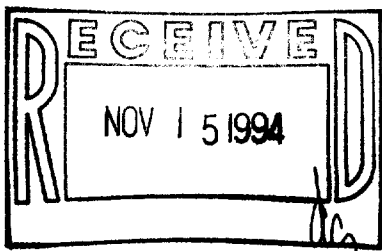

I, HAROLD H. KOLB, DO HEREBY CERTIFY THAT I HAVE SURVEYED THE PROPERTY HEREON DESCRIBED ACCORDING TO THE OFFICIAL RECORDS AND THAT THE PLAT HEREON IS A CORRECT REPRESENTATION OF THE LOT LINES TO THE BEST OF MY KNOWLEDGE AND BELIEF. SURVEY NOT VALID UNLESS SURVEYOR'S SIGNATURE IS IN RED.

HAROLD H. KOLB
WISCONSIN REGISTERED LAND SURVEYOR, S-187
DATE JUNE 29, 1993

EMW-4
SMW-4

KOLB LAND CONSULTING, INC.
LAND SURVEYING • SUBDIVIDING • LAND PLANNING

LAKE GENEVA, WISCONSIN 53147

414-243-3697

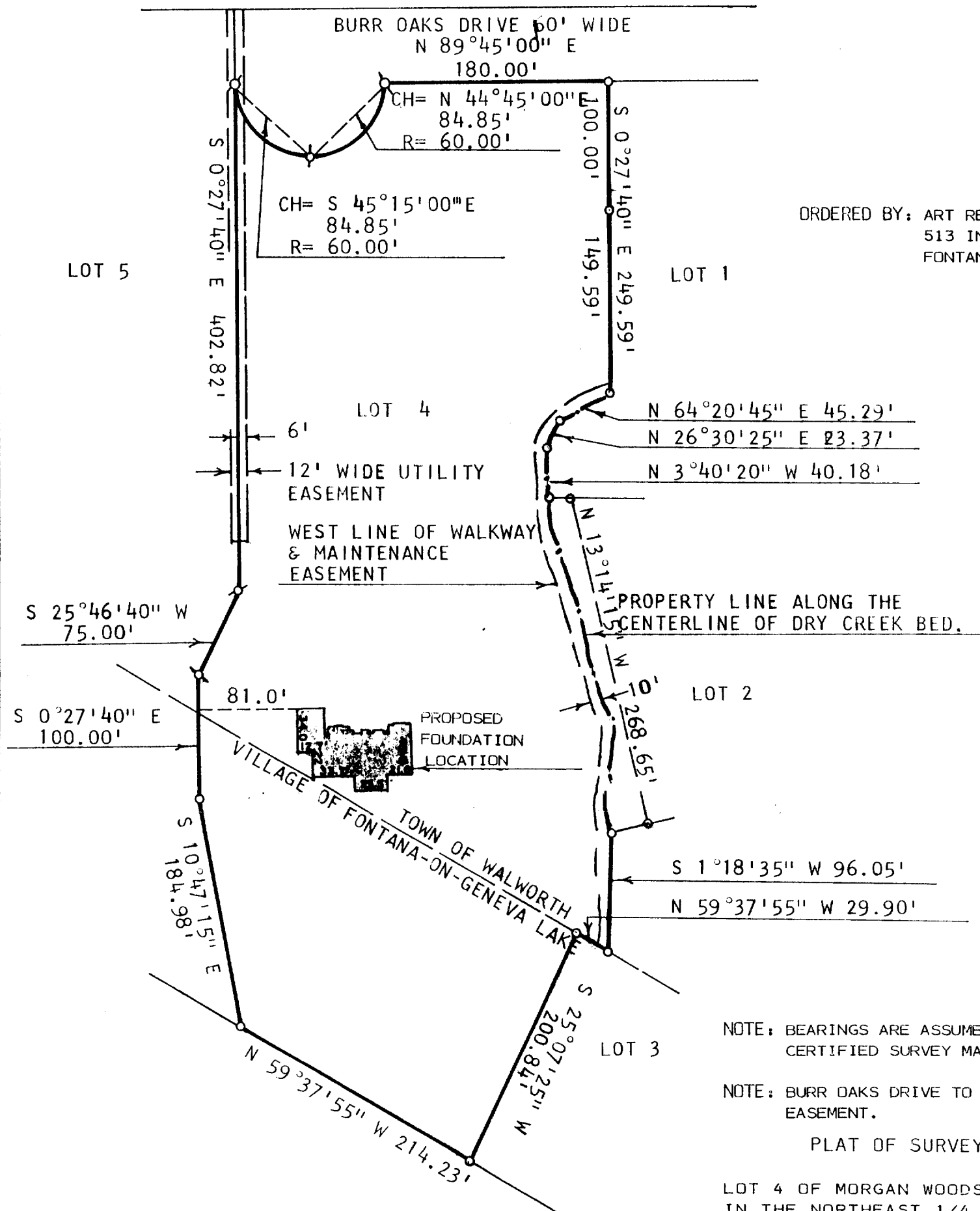

ORDERED BY: ART REEVES
513 INDIAN HILLS RD.
FONTANA, WI. 53125

NOTE: BEARINGS ARE ASSUMED AS REFERENCED TO
CERTIFIED SURVEY MAP NO. 1156.

NOTE: BURR OAKS DRIVE TO BE USED AS A UTILITY
EASEMENT.

PLAT OF SURVEY OF

LOT 4 OF MORGAN WOODS SUBDIVISION LOCATED
IN THE NORTHEAST 1/4 OF SECTION 11, T1N,
R16E, BEING PART OF LOT 1 OF ED. UHLEIN'S
SUBDIVISION, TOWN OF WALWORTH AND PART
OF OUTLOT 44 OF THE ASSESSOR'S PLAT OF THE
VILLAGE OF FONTANA-ON-GENEVA LAKE, WAL-
WORTH COUNTY, WISCONSIN.

SCALE: 1" = 100'
LEGEND
⊕ - IRON PIPE FOUND
○ - IRON PIPE AS SHOWN ON
SUBDIVISION PLAT.

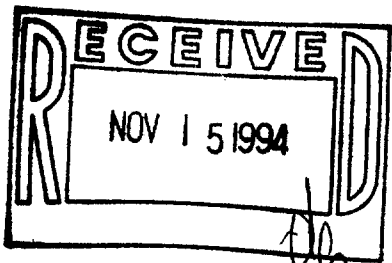

I, HAROLD H. KOLB, DO HEREBY CERTIFY
THAT I HAVE SURVEYED THE PROPERTY
HEREON DESCRIBED ACCORDING TO THE
OFFICIAL RECORDS AND THAT THE PLAT
HEREON IS A CORRECT REPRESENTATION
OF THE LOT LINES TO THE BEST OF MY
KNOWLEDGE AND BELIEF.
SURVEY NOT VALID UNLESS SURVEYOR'S SIGNATURE
IS IN RED.

HAROLD H. KOLB
WISCONSIN REGISTERED LAND SURVEYOR, S-187
DATE JUNE 29, 1993
REVISED JULY 1, 1993